

Planning Permit No. A/1211/91
APPROVED
 SUBJECT TO THE CONDITIONS IN THIS OFFICE LETTER.
 No. A2/4743/91 dated 20-9-91
 FOR NEW SECRETARY
 MADRAS METROPOLITAN DEVELOPMENT AUTHORITY
 MADRAS - 600 008.

CROSS SECTION ON A-B

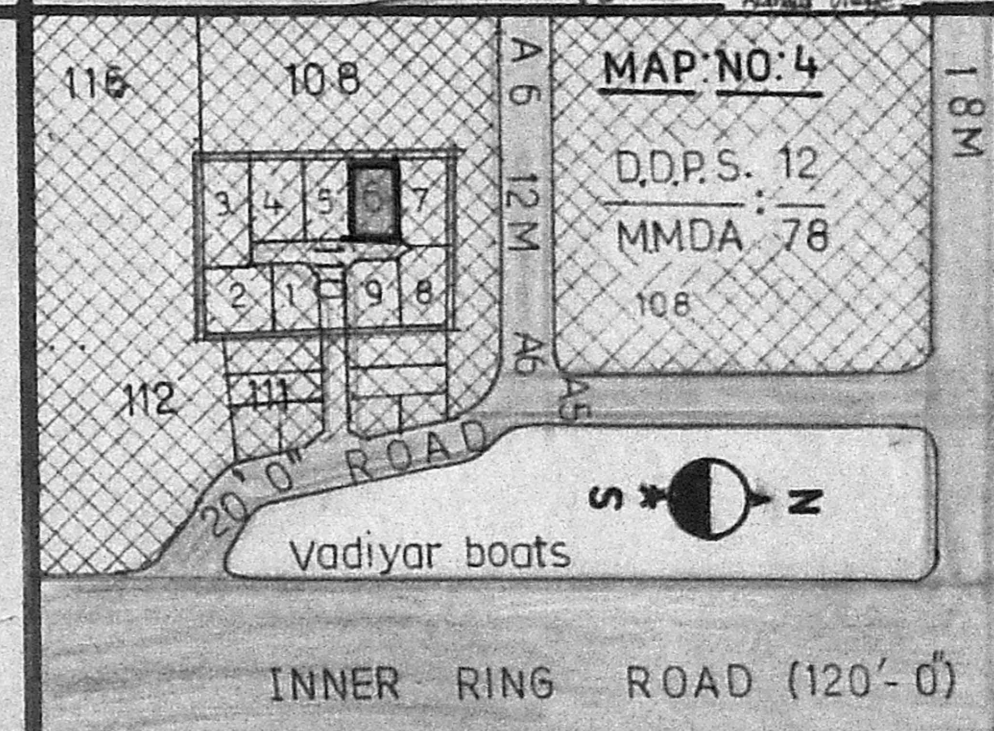
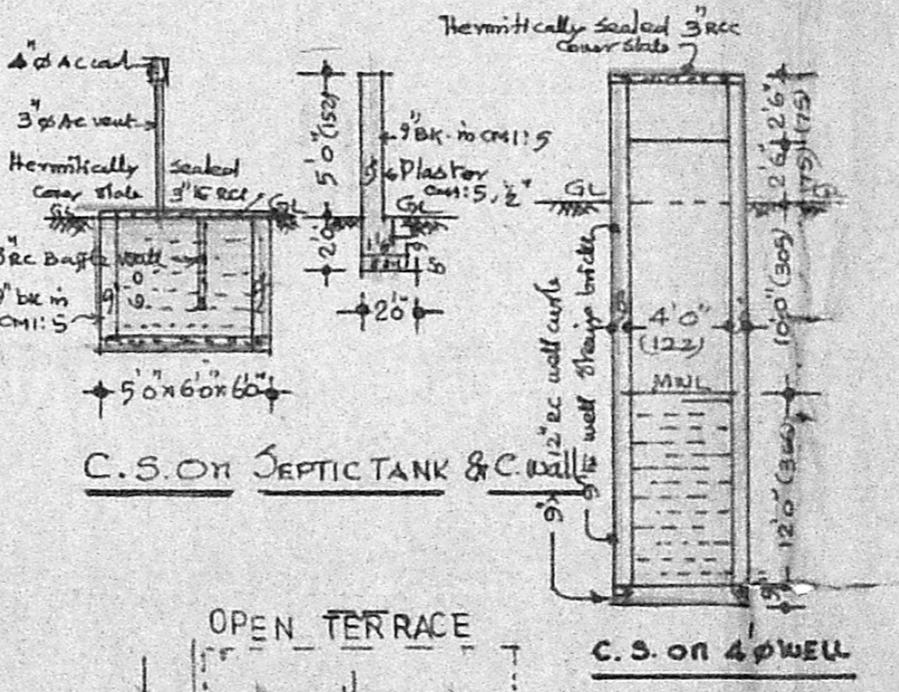
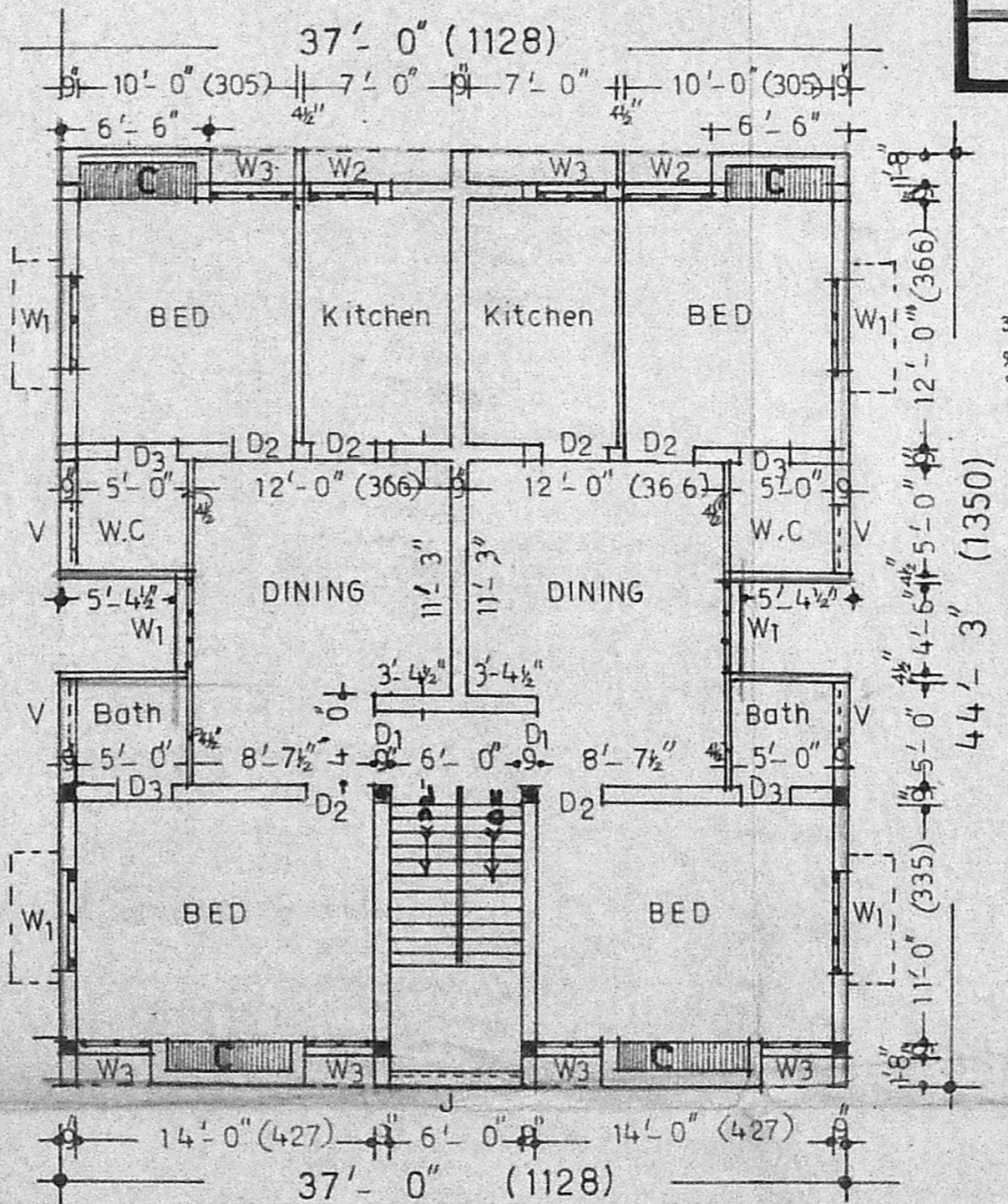
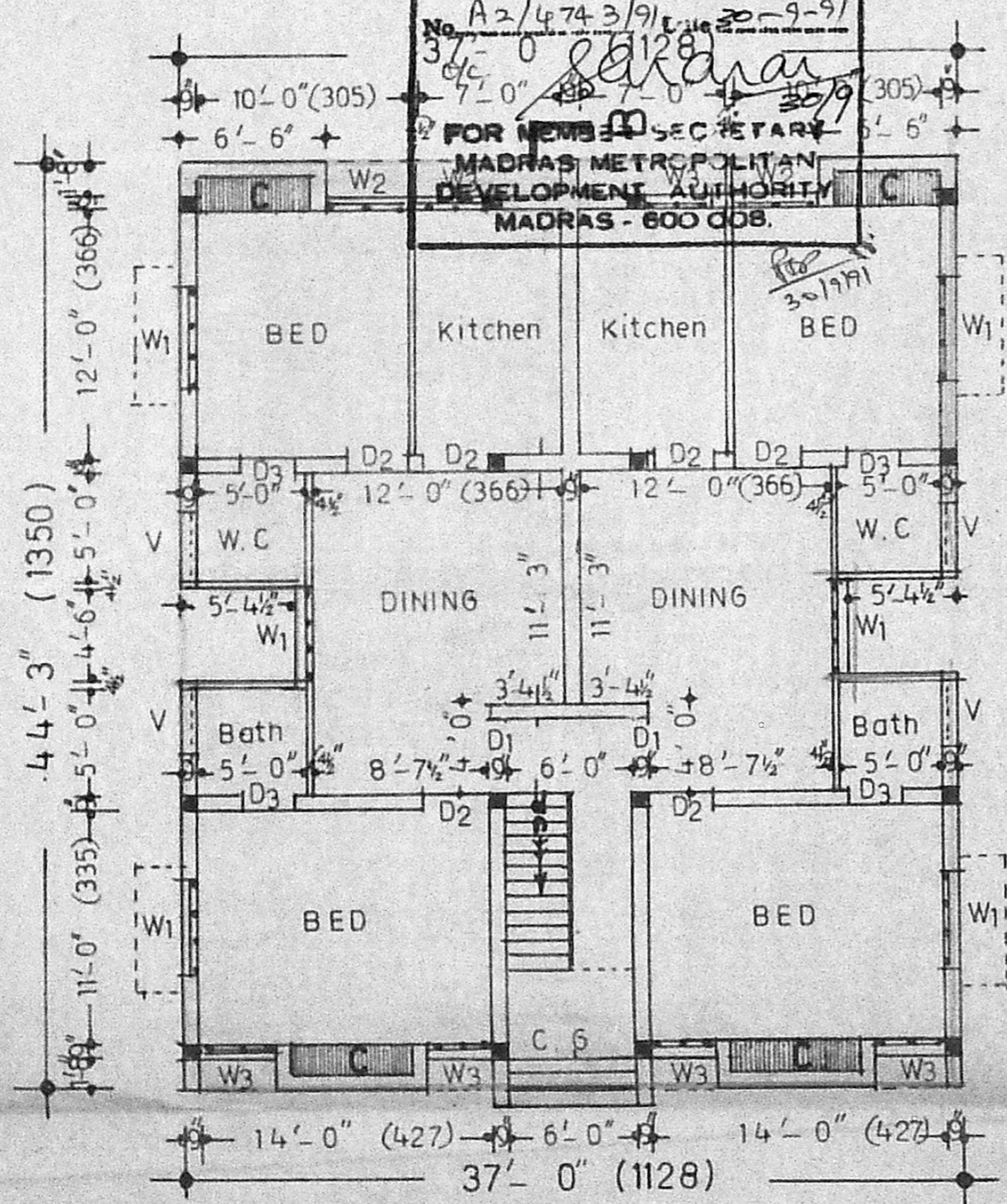

GROUND FLOOR PLAN

FIRST FLOOR PLAN

HEAD-ROOM PLAN

PLAN Showing the Proposed construction of a Residential building at plot 6, T.S.No 110/3, Block 1, R.S.No: 90 pt, of EKKATTUTHANGAL Village. (Near Inner ring road) Vadiyar boats. Mambalum - Guindy Taluk. Madras.

SCHEDULE OF JOINERIES :

| | | | |
|-----|-----------------------|---------------------------|--|
| C 6 | Collapsible gate | | |
| D1 | T.W. Pannelled door | 3'-3" x 7'-0" (100 x 210) | |
| D2 | do | 3'-0" x 7'-0" (92 x 210) | |
| D3 | do | 2'-6" x 6'-0" (75 x 183) | |
| W1 | T.W. Pannelled Window | 5'-0" x 4'-6" (152 x 137) | |
| W2 | do | 4'-0" x 4'-6" (122 x 137) | |
| W3 | do | 3'-0" x 4'-6" (92 x 137) | |
| V | T.W. Ventilator | 3'-0" x 2'-0" (92 x 61) | |

DESCRIPTION OF AREAS

| Description | Sqft. | Sq.m. |
|---------------------------------------|-------------|------------|
| Extent of plot No: 6. | 3721 | 336 |
| Proposed Ground Floor constn | 1589 | 148 |
| Proposed First Floor constn | 1589 | 148 |
| Head room construction | 135 | 13 |
| TOTAL CONSTRUCTION | 3313 | 309 |
| P.C. $1589 \div 3721 = 43\% < 65\%$ | | |
| F.A.R. $3313 \div 3721 = 0.89 < 1.50$ | | |

DOCUMENT DETAILS : No: 2844/83 dtd. 9.9.83.

COLOUR REFERENCE :

| | |
|------------------------------|-----------|
| PROPOSED CONSTRUCTION | [Pattern] |
| PROPOSED ROADS | [Pattern] |
| EXISTING CONSTRUCTION | [Pattern] |
| EXISTING ROADS | [Pattern] |
| PLOT (No: 6) BOUNDARY | [Pattern] |
| UNAPPROVED LAYOUT | [Pattern] |
| PRIMARY RESIDENTIAL USE ZONE | [Pattern] |
| LIGHT INDUSTRIAL USE ZONE | [Pattern] |

Corporation of Madras : New dn: 146; Unit: 30;

SCALE : 1 inch = 8 feet (or) 1cm = 100cm 1:100

R. Mohan Rao
 Phone: 440783
R. Mohan Rao, D.C.E.
 LICENSED SURVEYOR
 Corporation of Madras
 REG No: 14
 AMBATTUR TOWN SHIP
 ALANDUR MUNICIPALITY
 Consulting Engineer & Constructors
 Office: 15, Madley Road
 T. NAGAR, MADRAS-600 007

P. Arunmozhi
P. ARUNMOZHI
 Licensed Surveyor
 Owner